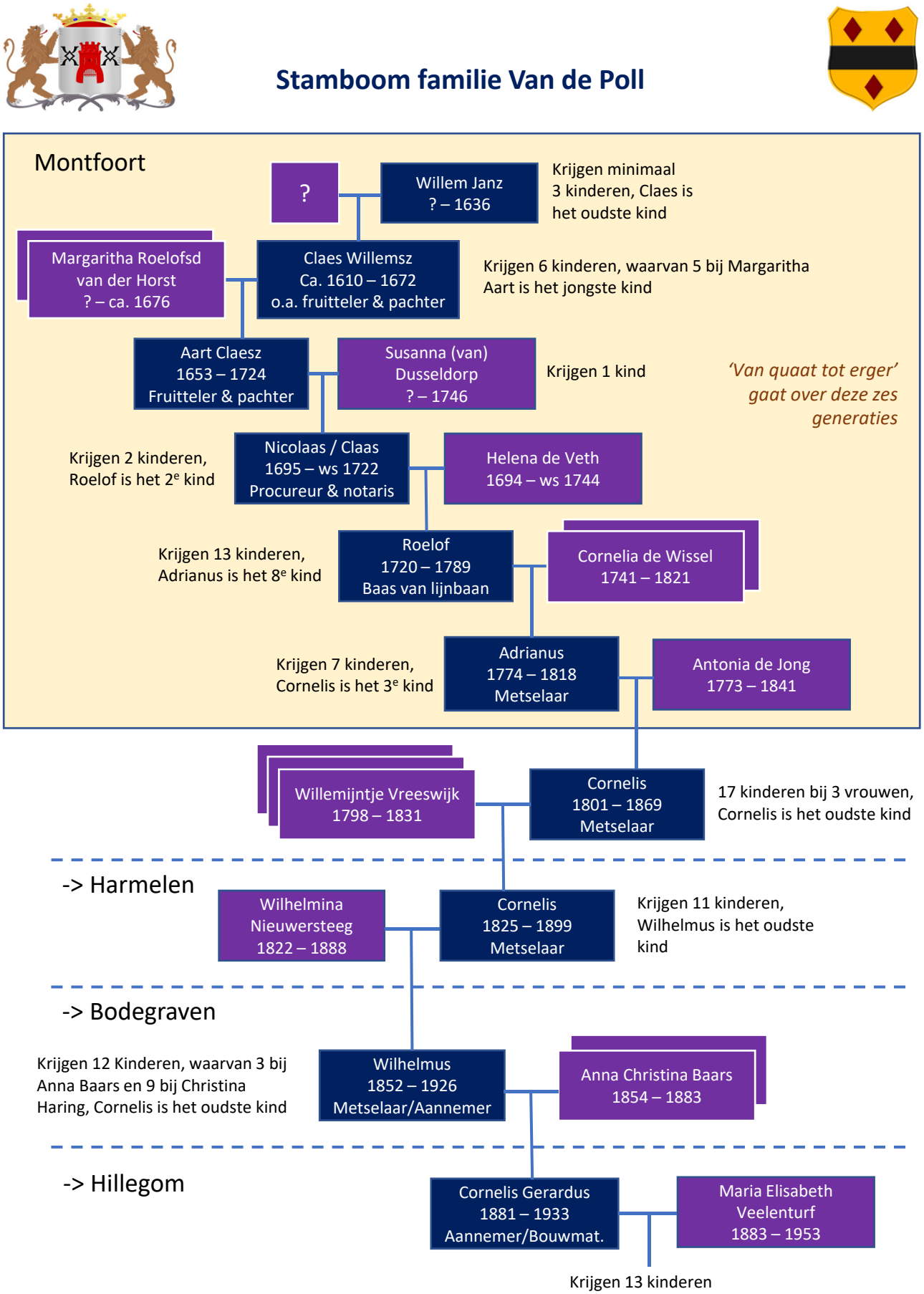Stamboom familie Van de Poll